

Courses & distances down
 Yellow Creek from the
 Post to the Red Cr.
 East 11 Ps.
 S. 72° E. 22
 S. 25 E. 52
 S. 11 W 60

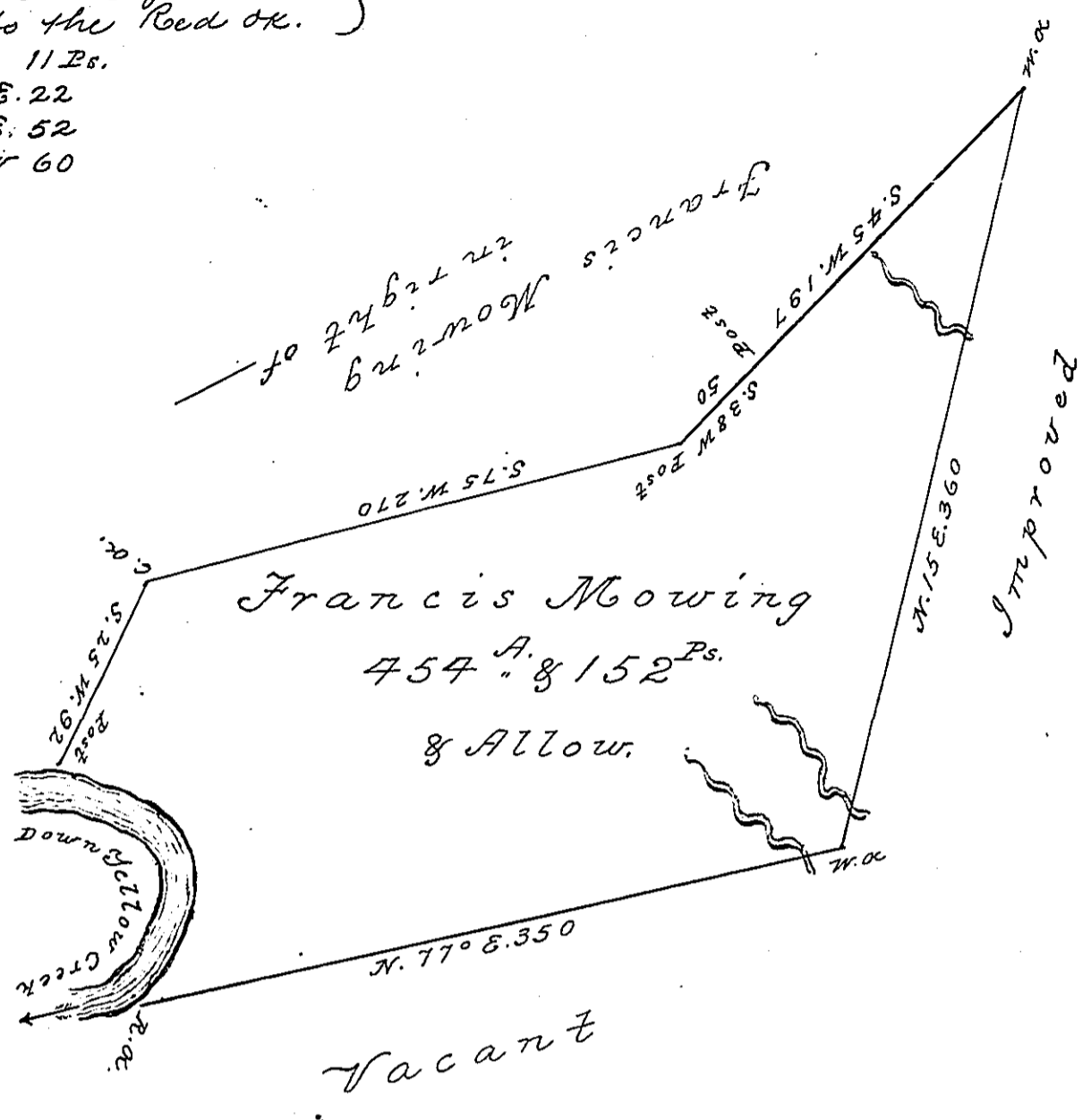

Situated in Woodbury Township Bedford County,
 Containing four hundred & fifty four acres and
 one hundred and fifty two perches and the
 usual allowance of six & Cent for roads & high
 ways &c. Surveyed the 7th June 1794 in pursuance
 of a Warrant granted to Francis Mowing Dated
 13th March 1794.

To Daniel Brodhead Esq. S. G. } George Woods Junr. D. C.

IN TESTIMONY that the above is a copy of the original remaining on file in the
 Department of Internal Affairs of Pennsylvania, made con-
 formably to an Act of Assembly approved the 16th day of
 February, 1833, I have hereunto set my Hand and caused
 the Seal of said Department to be affixed at Harrisburg, this

Twelfth day of October 1896

James W. Patton
 Secretary of Internal Affairs.